CITY OF CARBONDALE, ILLINOIS
Organizational Chart
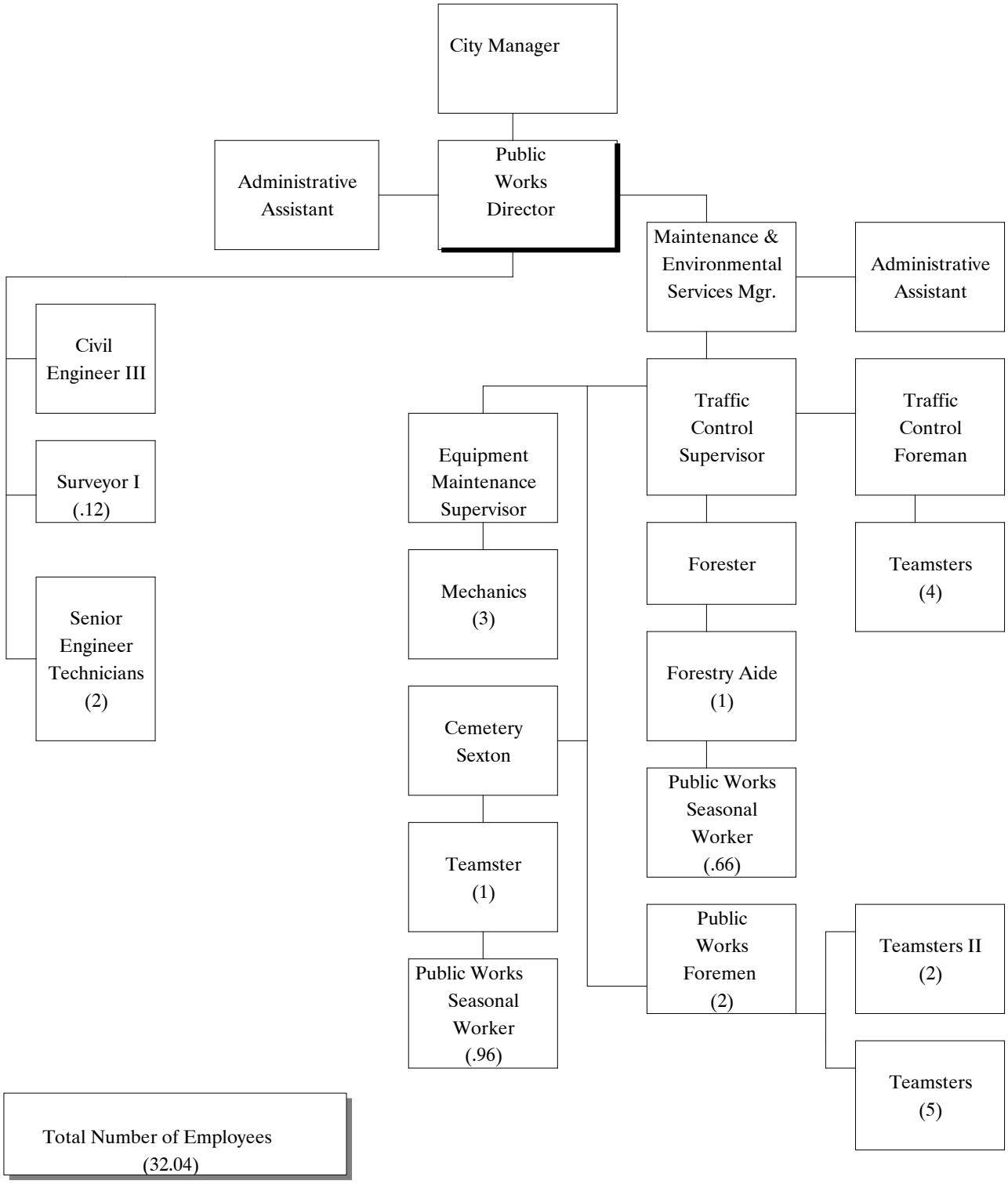
Public Works Department
General Fund